New Members For Junior Woman's Club

At their regular monthly meeting held on October 23, 1973, at the home of Mrs. John Fedison, the Appomattox Junior Woman's Club inducted ten new members into their organization.

They are, shown above from left to right, Mrs. Julia Perkins, Mrs. Linda Jo Mays, Mrs. Maurine Harrison, Mrs. Kay Paris, Mrs. Kitty Hickman, Mrs. Sue Martin, Mrs. Emily Pankey, Mrs. Bonny Thomas, Mrs. Faye Tucker, and Mrs. Betsy Smith.

Hostesses for the evening were Mrs. Vicki Canada, Membership Chairman; Mrs. Nancy Elder, and Mrs. Beverly Peoples.

Modernistic Club News

A very appreciative audience turned out for Sunday School Sunday, October 28th, at the 10 a.m. hour, at Galilee Baptist Sunday, for regular church school. Deacon Jack Watson was at his post with a very, very interesting discussion. Memory selection, "He that spared not his own Son, how shall he not with him also freely give us all things"? Romans 8:32. Subject for discussion, "Victory in Suffering" - Rom. 8:18-25. Lesson: Rom. 8:31-39.

Everyone present took an active part in the discussion. All went home feeling very much lifted from the very fine discussion that was held.

A large number of relatives and friends attended the program at Springfield Baptist Church Sunday, at 2 p.m. The program was sponsored by one of their most faithful members, Ms. Maude Goff. There was a reflection given on fifty years service rendered, to Sunday School work, from 1923-1927, at that time, Ms. Goff served as sectry for the church school. The program was very impressive and the cooperation was just great. One could really see that all were working in unity at Springfield Baptist Church, and that is the only way to put over successful programs. The speaker for the occasion was the young Rev. Vatea Colbert, of Meherrin, Va. The speaker was called to preach at 8 years. He is now at the tender age of 11 years. He preached a wonderful sermon from the theme, "You Must Be Born Again."

All present gained helpful information from this great sermon delivered. The speaker seemed to be destined for a great future a head. Let us all pray for this, wonderful young preacher's success.

Music for the occasion was furnished by the Galilee Baptist Senior Choir. The choir seemed to have been at their best Sunday. All present enjoyed the service very much.

We should all take off our hats to Sister Goff, for fifty years of faithful service to her home town church, "More power to you Maude."

The community was made to feel very sad because of the home going of our dear friend and brother, the late Lee Tibbs, formerly of Appomattox, Va., but has made his home in Baltimore, Md. since childhood. Our heartfelt sympathy goes out to his mother, Ms. Lucy Tibbs and to the entire family. We pray that God will take care of you in your hour of sorrow.

Sister Theda Harris is holding her own at this time. The writer talks with Sister Harris to cheer her along the way. We trust that the sick will very soon be up and around.

We should like for the Woman's Club to stop back a short while after service Sunday, Nov. 4, 1973. We need to get together more often, in order to make plans for the spring.

Don't forget a very nice program is being prepared for one and all, at Dunbar High School, Lynchburg, Va., by the sorority, Monday at 8 p.m. Nov. 5, 1973. Try hard to attend the affair. Our own Ms. E. H. Jordan is working very hard to make the program a success.

In and out of town:

Ms. Lucy Tibbs and children motored to Maryland Friday evening, to attend the funeral service of her late son, Lee Tibbs.

The Pankey sisters from New York and Baltimore, Md., respectfully attended "The Roll Call" service held at Springfield Baptist Church Sunday at 2 p.m. The Pankeys were accompanied by a friend from Baltimore, Md. Ms. Martha Reed.

Ms. Martha Reed was the Sunday dinner guest of Ms. H. B. Stevens and brother, George. Ms. Reid also came down to attend the "Roll Call Service", sponsored by Ms. Maude Goff.

Visiting Mr. and Ms. Howard Stevens Sunday from Baltimore, Md. were Mr. and Ms. Gus Long and Mr. and Mrs. Louis Gregory. Not only did they come, and visit the Stevens, they prepared dinner in Maryland brought it down, and served it to Mr. and Ms. Howard Stevens, and then washed up all the dishes. The guest were really appreciated by the Stevens (Smiles)

The Stevens, Ms. Hester and George, attended "The Roll Call Service" and visited a short period with sister Bertha Pankey in the Springfield neighborhood Sunday.

See you next week!!!

PAMPLIN

An ordination service was held at Elon Baptist Church Sunday night. The three new deacons ordained were Mr. Clarence Franklin, Mr. Carlton Wayne and Mr. Harry B. Elam. The Rev. C. J. Welch assisted the pastor, The Rev. John P. Campbell with the service. A reception was held afterwards for the new deacons and their families.

Mrs. E. W. Dickerson returned home last week after visiting her daughter and son-in-law, Mr. and Mrs. Robert Kramer of South Amboy, N. J. The Kramer's are the proud parents of a daughter, Kristen Leigh. Mrs. Kramer is the former Nancy Jo Kidd.

Mrs. Anne C. Smith, Hal and Mary Jane visited her sister-in-law and husband, Mr. and Mrs. Paulus Price, of Cumberland, Va., last Sunday.

Mr. Carol Layne attended a birthday luncheon given for his mother, Mrs. Marian Layne at Parkway Restaurant last Sunday. Those present were 13 of her 17 children, their wives, 18 grandchildren and 2 great grandchildren. Mrs. Layne husband was the late Mr. Spencer H. Layne.

Miss Pat Davis attended the Bruton's 31st annual Hair Dressers Show in Charlottesville last Sunday.

A bazaar has been planned for Elon Baptist Church on Saturday Nov. 3, to be held at the fire house, beginning at 1 p.m. They plan to serve snacks and drinks in the afternoon, with a chicken supper served from 5 until 6:30 p.m., after that an auction will be held.

Mrs. J. M. Cobb, Jr., is improving after undergoing surgery last Thursday at Lynchburg General Marshall Lodge Hospital.

Mr. and Mrs. W. C. Dudley returned home last week from Florence, S. C. after a visit with her brother, Mr. Newton Ligon, who is in the hospital.

STONEWALL

If God be for us, who can be against us? Romans 8:31.

Recent visitors of Mr. and Mrs. I. B. Wheeler were Miss Mamie Cullop and Mrs. Thelma Martin.

Mr. and Mrs. Hatcher King spent last week in Christiansburg and Pulaski.

Mr. and Mrs. Carey Carson went to Covington Sunday to visit his sister, Mr. and Mrs. Tom Christian.

Mrs. Bud Harding fell and broke her arm last Thursday, was in hospital until Saturday. She has suffered a lot with it.

Mr. Osborn Davidson is not so well. Mrs. Annie Horseley is about the same.

give AMERICAN CANCER SOCIETY

BEST TIP YET: DON'T START!

American Cancer Society

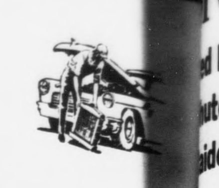

.COMPLETE RADIATOR SERVICE

Lawson Ford, Inc.

Va. Dealer License No. 2

Appomattox, Virginia

Henry's Tax Scheme... Can you Afford it?

HENRY HOWELL WANTS TO TAX YOUR JOB. Henry's latest scheme begins with $135,000,000 in new and higher taxes which you will have to pay.

Let's take a closer look at the x-y-z's of Henry's scheme and what it really means to your pocketbook and jobs.

Higher prices for everybody and fewer jobs will be the result of Henry's higher taxes on Virginia's now competitive businesses. Up goes the cost of your home, the rent on your apartment and the price of home improvements with Henry's depressing tax on the building and service industries.

These are a few examples of Henry's attempt to deceive the taxpayers while, in fact, he is proposing new taxes and higher prices for all Virginians. Henry's *cruel hoax* doesn't stop there. He also wants to bring to a screeching halt Virginia's healthy progress and expansion of the last decade, which has brought you more jobs, better pay, excellent schools and better law enforcement. His shortsighted schemes will cost you more money at the same time you get less services for your tax dollar.

We can't afford Henry's taxes.

On the other hand Mills Godwin is firmly on record against any tax increase and we are quoting Governor Godwin's words, "... I am opposed to higher taxes. As your Governor, I will do everything in my power to prevent any tax increase or any new taxes. In fact, I will work to reduce your taxes by seeing that every dollar is spent efficiently, on effective programs, and without waste."

Don't be fooled by Henry's empty promises.

Godwin
for Governor

By authority of Matt G. Anderson, duly designated Treasurer of Godwin for Governor Committee.

Big Horn Market, Inc.

S&H GREEN STAMPS

Concord, Va.

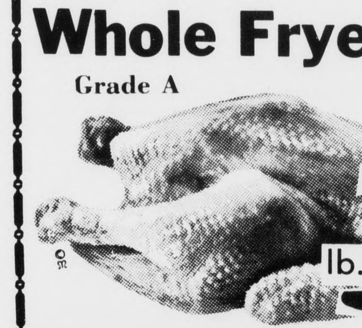

Whole Fryers Grade A lb. 39¢

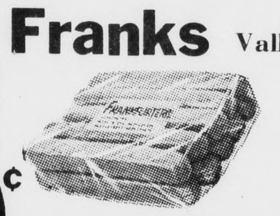

Franks Valleydale 12 oz. 79¢

Ham Old Colony– 12 Oz. Pkg. $1.59

1/4 Pork Chops lb. 99¢

Oleo 1/4'S Mrs. Filbert MARGARINE 39¢

Bleach Fleecy White gal. 39¢

Kraft Oil Cooking 24 Oz. Bottle 89¢

Dog Food VETS – Lb. Can 5 Cans 59¢

Coffee J F G Instant 6 Oz. Jar 99¢

Reynolds Wrap 25 FT. 29¢

Fresh Produce:

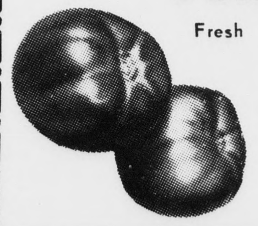

Tomatoes Fresh 3 lb. $1.00

Sweet Potatoes 2 lbs. 19¢

Onions 3 lbs. 39¢

Open til 9 P. M. Monday thru Friday Saturday 11 to 7 P.M.

[S]PORTS

[R]ed Devils [Sh]utout [Ra]iders 42-0

[B]y Billy Thompson

Appomattox	
[...]downs	6
[...]ing yds.	6
[...]ing yds.	68
[...]Att./Completed	15-5
[...]Int. By	0
[...]les lost by	1
[...]/Ave.	5-33.6
[...]ties	2-6
Rustburg	
[...]downs	15
[...]ing yds.	201
[...]ing yds.	57
[...]Att./Completed	10-5
[...]Int. By	4
[...]les lost by	0
[...]/Ave.	1-43.0
[...]ties	5-30

[...] Rustburg Red Devils, [...] the running of Billy [...]son and a strong defense [...] the Appomattox Raid[ers] 42-0 last Friday night in a [...]ole District football game [...]ed at Appomattox - [Rust]burg is now 4-1-1 in the [distr]ict and 6-1-1 overall as they [...] their fourth shutout of [the s]eason. The Raiders fell to [...] the league and 3-5 overall. [Joh]nson scored four touch[down]s, coming on runs of two, eight and one yards, and [...] 125 yards on 23 carries.

[Th]e fireworks got underway [as R]ustburg received the [open]ing kickoff and Ricky [Barr]inger returned it 87 yards [for a] touchdown and Howard [...]s kicked the extra point [...]t was 7-0 with 11:47 left in [the f]irst quarter. Johnson then [...] his first touchdown with [...] left in the quarter and [...]s converted to make it [...] The run was from two [yard]s out. With 9:05 left in the [...] Johnson went in from one [...] out and the kick made it [...]t the half.

[A] 57 yard drive in eight [...], the last eight a run by [John]son, gave Rustburg a 28-0 [with] 6:50 left in the third [quar]ter. In the last quarter, [quar]terback Randy Almond [pass]ed 17 yards to Willie [...]e for a touchdown and the [conv]ersion made it 35-0 with [...] left in the game. Johnson scored from one yard out with 5:10 left in the game and it was 42-0. The last two scores were set up by pass interceptions by the Rustburg defense.

Dickie Kelso, Warren Coleman and Glen Doss led the Raiders on defense by being in on 12, 16 and 14 tackles, respectively. Doss, on offense, was limited to 30 yards rushing in 12 carries for the Raiders.

The Raiders play William Campbell away Friday night.

Rustburg	14	7	7	14	- 42
Appo.	0	0	0	0	- 0

Rust. scoring - Barringer, 87 yd. kickoff return (Lewis kick)
Rust. Scoring - Johnson, 2 yd. run (Lewis kick)
Rust. Scoring - Johnson, 1 yd. run (Lewis kick)
Rust. Scoring - Johnson, 8 yd. run (Lewis kick)
Rust. Scoring - Clarke, 17 yd. pass from Almond (Lewis kick)
Rust. Scoring - Johnson, 1 yd. run (Lewis kick)

Junior Varsity Beats Rustburg 12-0

Superb teamwork by the offensive and defensive Raider Jayvee team with two touchdowns by Bo Bo Trent, one was a 75 yd. kick-off return, led the Baby Raiders to its victory over undefeated Rustburg. Both JV teams had a 5-0-1 season before Thursday nights game at Rustburg. Raider Jayvees now hold a 6-0-1 record with one game left to play.

The Raider Junior Varsity will conclude a successful season this Thursday (tonight) Nov. 1st playing William Campbell at 6:00 here, hoping to add to their string of victories consisting of wins over Gretna, Staunton River, Nelson, Brookville, Jefferson-Forest and Rustburg, Bedford and Appomattox tied 0-0. Only two touchdowns have been scored against the Baby Raiders this season.

Watch for names of JV players in a later Times-Virginian issue.

Reminder! Last JV game tonight (Thursday) at 6:00 here.

Pleated skirts with soft shirts and cardigan type sweaters are a popular combination for fall.

Kindergarten Children Enjoy Halloween Party

Kindergarten Class I for 3 and 4 year olds came as ghosts and goblins and enjoyed a party given at the Kindergarten at Liberty Baptist Church by their parents and teacher, Mrs. Teddy Mitchell.

Shown above, front row left to right, are Johnny Feddison, Cathy Beasley, Susan LeGrand, Rodd Matthews, and Kristie Kraft; and on the back row, left to right, are Rhonda Ranson, Michael Williams, Tammy Lewis and Jay Stubblefield.

Kindergarten Class II for five years olds of Liberty Baptist Church dressed up like traditional Halloween goblins were given a party by their parents and teacher, Mrs. J. Franklin Vaughan, on Monday of this week.

Pictured above are: front row, left to right, Cami Deavers, Bryant Garris, Julie Tutwiler, Melinda Davis, Darrell Conner, Traci Moore, Eddie Lewis, Jessica Stanley and Betsy Wingfield; and on the back row, left to right, Stanley Slagle, Jeannice Bartelt, Billy Carter, Shelia Tolbert and Martha Haley.

MENS BOWLING LEAGUE		
Parkway Fuel Co.	14	4
Best Furniture Co.	14	4
W & W	12	6
Country Club	12	6
Lynchburg	7	11
500 Club	6	12
Lawson Ford	5	13
Fleshman	2	16
High Set		
Billy Conner		389
Ronnie Harbin		384
High Games		
Kenneth Doss		154
Ray Tweedy		147

LADIES BOWLING LEAGUE		
Topcats	14	4
Rolling Stones	13	5
Flintstones	12	6
Alleycats	7	11
Unknowns	6	12
Mighty Mites	3	15
High Game		
Carolyn Mayberry		
Glenda Paulette		121
Patsy Moore		
High Set		
Patsy Moore		325
Glenda Hackett		316

ACHS Honor Society Met Oct. 24th

The Appomattox County High School Chapter of the National Honor Society met on October 24, 1973, in their first regular meeting. The meeting was presided over by vice-president Kay Robinson. During the business session, the honor call of Appomattox County High School was revised.

The program consisted of a very interesting talk given by Mr. Dennis Torrence on honor students.

Times-Virginian,
Phone: 352–8215
Appomattox, Va.

Ready for Winter

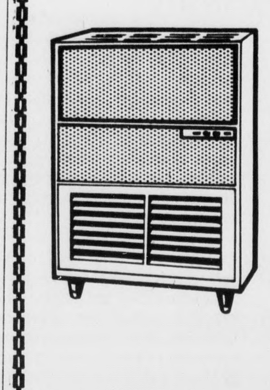

★ Wood & Coal Heater

★ Oil Heater

★ All Types of heaters

Buy Now While Our Selection Is Good

Poe Hardware Co. Inc.

CHURCH STREET APPOMATTOX, VA.

Join Fidelity's 5% Christmas Club
& have a good ole time!

Words can't capture the Spirit of Christmas. Because more than anything else, it's an affair of the heart. A time when the look of wonder and anticipation in a child's eyes speaks of an ageless season. And the miracle that Christmas itself really is.

Part of the joy is giving. From the heart. And with money to spend, the joy's even greater.

Fidelity's Christmas Club can provide the cash you'll need. You put in a few dollars each week, and we'll add 5% interest on your paid up club, computed on a 50 week scheduled basis. Then next year you'll have two things. Cash for Christmas.

And a good ole time.

Fidelity National Bank
Member FDIC